Regency

Model 834

4 Bedroom, 3 Bath

32' x 80'
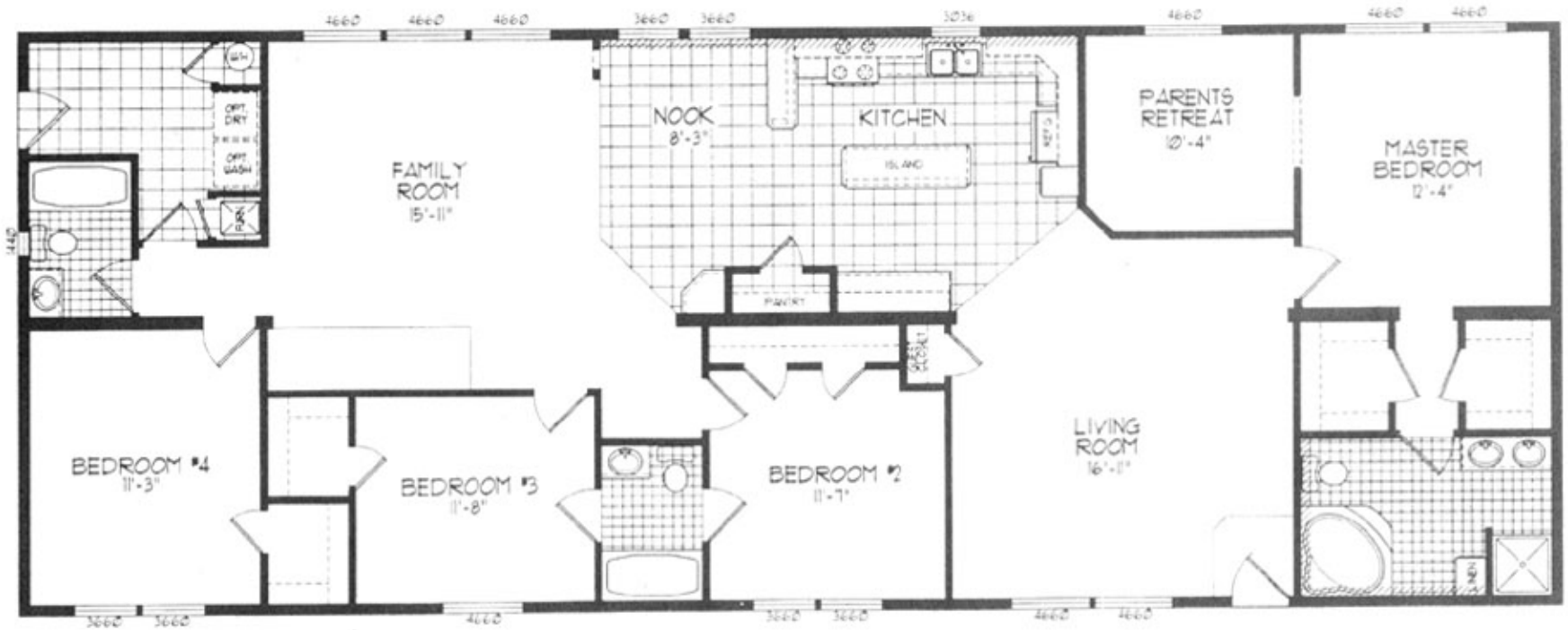
2204 Sq. Ft.